

REF: PLAT FOR H. GERALD BRADY BY JOHN H. SIMMONS DATED 2-29-68, REVISED 4-28-78.

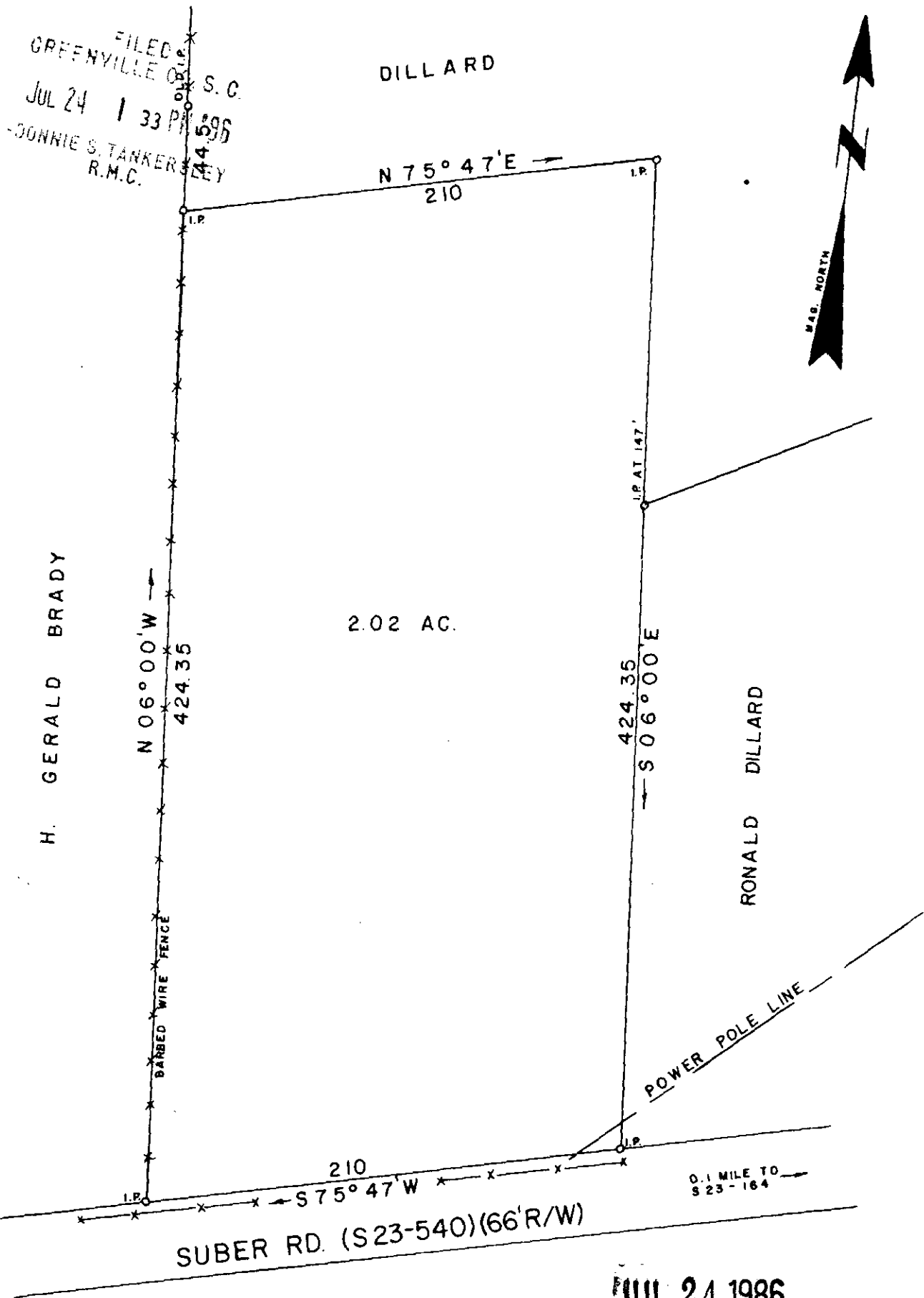

FILED  
 GREENVILLE DISTRICT S. C.  
 JUL 24 1 33 PM 1986  
 DONNIE S. TANKERSLEY  
 R.M.C.

H. GERALD BRADY

DILLARD

2.02 AC.

RONALD DILLARD

SUBER RD. (S23-540)(66'R/W)

0.1 MILE TO 823-164

12-4-98

JUL 24 1986

3524

I HEREBY CERTIFY THAT THE RATIO OF PRECISION OF THE FIELD SURVEY IS 1/7500 AS SHOWN HEREON AND THE AREAS WERE DETERMINED BY THE D. M. D. METHOD OF AREA CALCULATION; AND THAT THIS PROPERTY (IS NOT) IN ANY FLOOD HAZARD AREA.

SURVEY FOR **CLAY SLATTON & CHRIS S. SLATTON**  
 Located 3 miles south of Greer  
 L.A.T. *Liwa 877-4895*

|                              |                          |                                 |
|------------------------------|--------------------------|---------------------------------|
| COUNTY:<br><b>GREENVILLE</b> | COUNTY BLOCK MAP:        | STATE:<br><b>SOUTH CAROLINA</b> |
| DATE: JULY 14, 1986          | FIELD CHIEF:<br>T. G. W. | DRAWN BY:<br>L. A. T.           |

SCALE 1" = 60'

WOLFE & HUSKEY, INC. - ENGINEERING and SURVEYING  
 P. O. BOX 35 - LYMAN, S. C. 29365

MEMBER OF THE S. C. SOCIETY OF PROFESSIONAL LAND SURVEYORS NO. 2509

*Signature: Sawolfe*

ECT10  
 JUL 24 1986  
 124  
 3.0000  
 52877  
 American blueprint